



Journey With Her



A DOOR OF HOPE PREGNANCY CENTER
2023-2024 IMPACT REPORT

A Letter from the Director



Dear Friend,

Each person is walking their journey in life. It's a journey with many joys and victories, but also with twists, turns, and sometimes dark and scary storms. While a new life is always good, there are times when a new life arrives amid difficulties that make the journey into parenthood very challenging.

A Door of Hope Pregnancy Center makes it our mission to meet each client on that difficult journey by walking alongside her. Our free services are intended to be holistic so families can access critical support that addresses several areas of need. We are not just here for clients at the beginning of their pregnancy, but during and after as well. Clients like Erin, who came to A Door of Hope in the summer of 2023. Her bravery and grace while walking the journey of an unplanned pregnancy have been a wonderful inspiration to all of us. We hope you are blessed to read excerpts from her story in the following pages.

From 2023 to 2024, **465** clients accessed our services, a **41%** increase from last year. Your support has enabled us to meet the growing demand so that more families do not face the journey alone.

ERIN'S JOURNEY

"Abortion was never an option for me, until it was an option. I was beating myself up because I knew that wasn't what I wanted to do, but at the same time, I had no idea what I was doing."

May God bless you.

Rachel D. Metzger



A Door of Hope Pregnancy Center offers a holistic approach to ministry by providing free services that support women and their babies before, during and after their pregnancies.



Our Services

Verify

Licensed medical professionals conduct free ultrasounds, pregnancy tests and options education.



Educate

Our free Hope Program pairs a mentor with a client to offer support, encouragement and access to hundreds of online parenting and life skills lessons.



Connect

We provide hundreds of referrals every year for prenatal care, community resources and support from the local churches in the area.

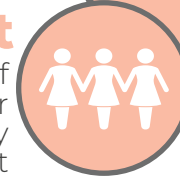

Support

Enrollment in the Hope Program allows families to access free material items such as diapers, wipes, clothing and car seats.



Verify



80%
of at-risk
clients choose to
parent after
accessing our free
services.

ERIN'S JOURNEY

“And there it was, my little one moving on the screen. When I heard the baby’s heartbeat, I lost it all. The tears were rolling down my face and I could not contain the emotion. I honestly don’t know that I could describe what I felt, though I know it was real.”

2023 - 2024

465
Unique
Clients

A **41%**
increase from
last year.

401
Total
Ultrasounds

A **44%**
increase from
last year.

76%
INCREASE IN
AT-RISK*
CLIENTS

*AN AT-RISK CLIENT IS EITHER CONSIDERING ABORTION OR AT RISK FOR ABORTION ACCORDING TO NATIONAL STANDARDS.





Educate

The Hope Program gives parents access to hundreds of lessons on parenting.

A mentor is paired with clients enrolled in the program so that no one has to walk the journey alone.

**126 Clients
Completed 2,157
Lessons from
2023-2024**

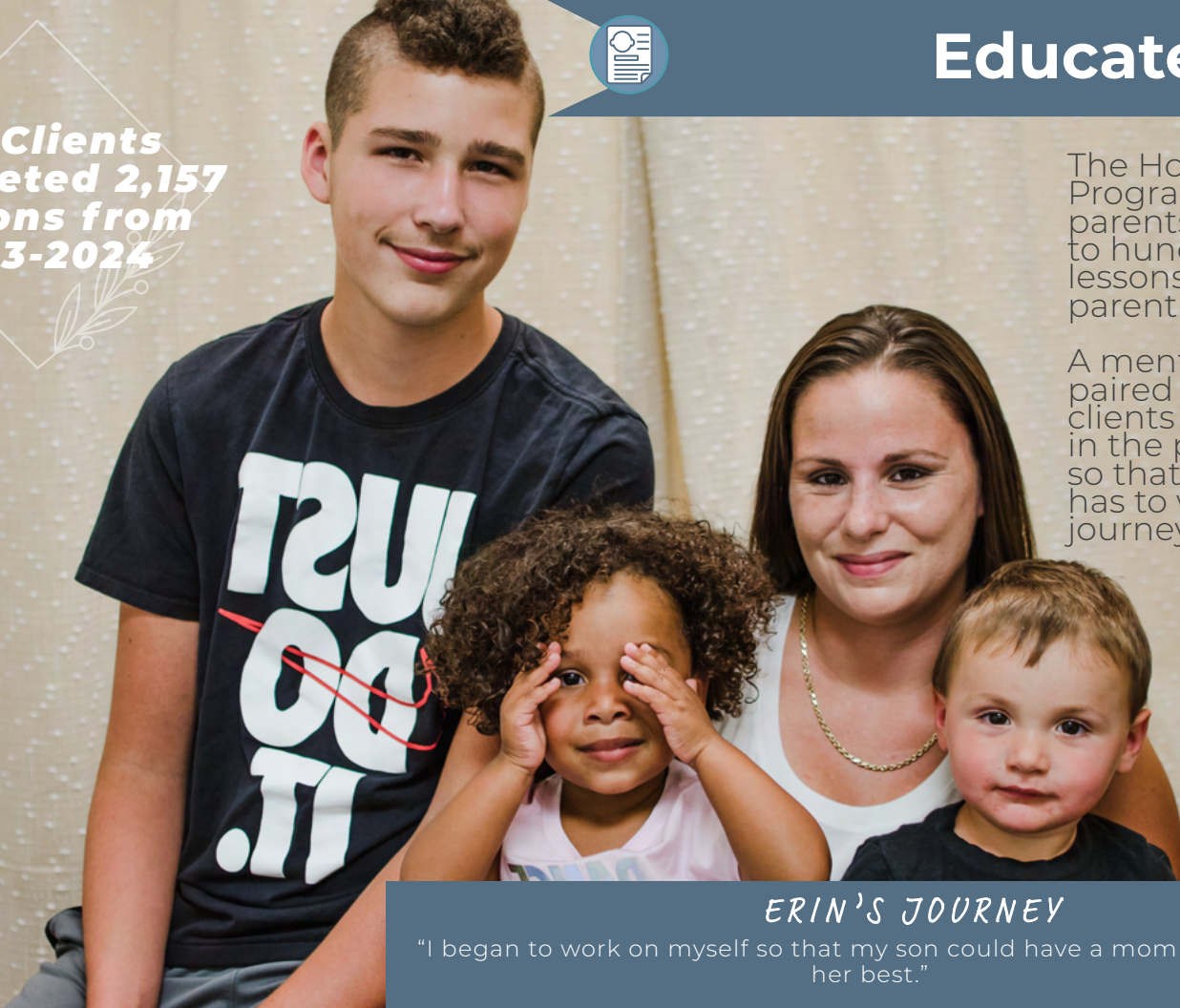

ERIN'S JOURNEY

"I began to work on myself so that my son could have a mom that was at her best."



Support



A Door of Hope
distributed
3,093 MATERIAL ITEMS
from 2023-2024

335

Packs of
Diapers



656

Clothing
Items



425

Packs of
Wipes



ERIN'S JOURNEY

"I can't be any more grateful for A Door of Hope. They have been a village of support to me. They helped me as a mother, and even more as an individual."



Connect

602 Referrals

2023 - 2024

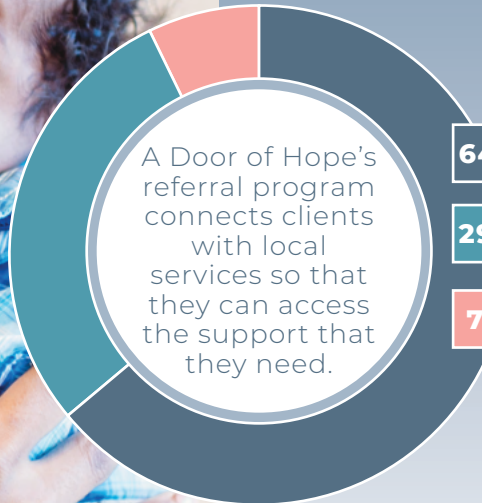

A Door of Hope's referral program connects clients with local services so that they can access the support that they need.

64%

Medical

29%

Housing, Clothing, Food

7%

Other

ERIN'S JOURNEY

"They recommended a group called Embrace Grace which is a pregnancy support group for single mothers. Here I was able to gain two new friends who were in a similar situation and understood that though this was not an ideal situation, God was standing with me."



Fiscal Year 2023 - 2024

Total Income

\$704,405

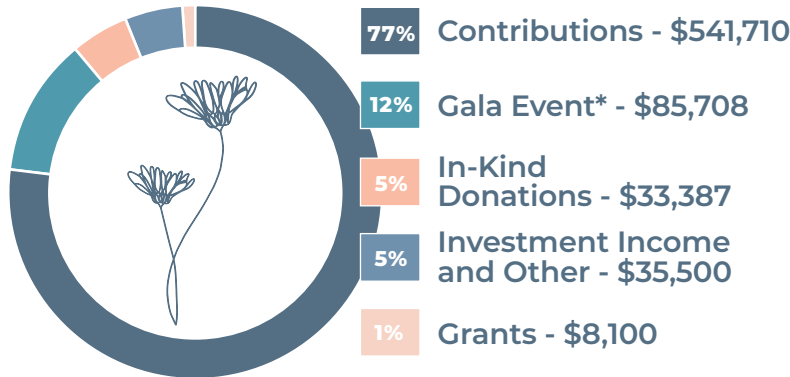

Total Expenses

\$661,354

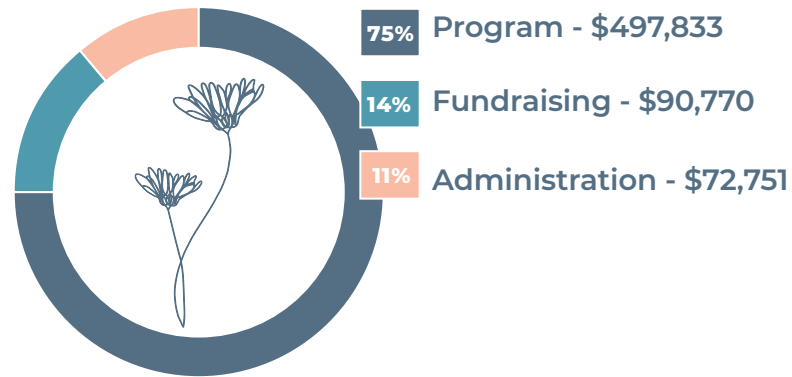

865
individual
and family donors



Supporting Partners

Churches

Agape Fellowship
Bethel Baptist Church
Bible Fellowship Church
Brandywine Valley Church
Calvary Assembly Of God
Calvary Chapel Newark
Calvary Presbyterian Church
Catalyst Community Church
Christ Community Church
Christ the Cornerstone Church
Church of the Holy Child
City Church of Wilmington
Cornerstone Presbyterian Church
Crossroads Presbyterian Church
Eastern Shore Bible Baptist Church
Ebenezer United Methodist Church
Emmanuel Orthodox Presbyterian Church
Epiphany Church Wilmington
Evangelical Presbyterian Church
Faith Lutheran Church
Faith Presbyterian Church
Freedom Biker Church
Good News Church
Grace Church of Wilmington
Grace Community Church
Grace Evangelical Free Church
Grace Orthodox Presbyterian Church
Green Hill Presbyterian Church
Heritage Presbyterian Church
Immanuel Church
Iron Faith Fellowship
LifeHouse Church

Lifeline Church Ministries
Living Waters Church Of God
Love Of Christ Church
Manna House Fellowship
Middletown Baptist Church
New City Church
New Life Alliance Church
New Life Christian Fellowship Church
Newark Baptist Church
Newark Church Of Christ
North Baptist Church
Ogletown Baptist Church
Personal Touch Christian Center
Praise Assembly
Real Life Community Church
Red Lion Church
Redeemer Fellowship
Revival Fellowship Church
Richardson Park UMC
St. Andrew's Presbyterian Church
St. Mark's United Methodist Church
St. Mary of the Assumption
Summit Bridge Evangelical Free Church
Sycamore Hill Church
The Barn Vineyard Church
The Father's House
The Journey Church
The Methodist Church of the Atonement
The Mission Church
Townsend Church
Trinity Community Church
United Redeemed Church
Word Of Life Christian Center

Businesses & Organizations

Abbott Laboratories
AbbVie
Agilent Technologies
Aire Serv Heating and Air Conditioning
American Endowment Foundation
Ameriprise Financial, Inc.
Art of Words
AstraZeneca
Bancroft Behavioral Health
Bank of America Employee Giving Campaign
Brandywine Auto Body
Brian McAllister DDS
Candor Group LLC
Chick-fil-A
Covenant Wealth Strategies
Deerfield Golf Club
Delaware Division of Parks and Recreation
Dusters Cleaning Service
Edward Jones Investments
Employees of the Penn's Way Campaign
Exelon Corporation
Fannie Mae
FMC Corporation
Freer Music
Horizons Family Practice
Johnson & Johnson Foundation
JP Morgan Chase
Knights of Columbus Charities Inc.

Knights of Columbus Delaware State Council
KofC Coffee Run Council 6768
KofC Monsignor Grant Council 11540
KofC Santa Maria Council 195
KofC St. Michael Council 4548
KofC St. Thomas the Apostle Council 12374
Lenape Village Kitchen & Bath
Masonic Charities of Delaware
Montchanin Center for Periodontics and Implantology, LLC
Old Bohemia Columbiettes #6543
Omega Corporate System
Palumbo's Car Care Center, Inc.
PCA Foundation
Performance Based Results LLC
Red Lion Christian Academy
Remnant Resource Center
Reynolds Hardware
Sight & Sound
State Employees Charitable Campaign
Strong Women Industrial Materials, LLC
Sunshine Cleaning of Delaware
The Grand Opera House
The Halley Insurance Company LLC
The Paint-It Lady
Vanguard Charitable
Verizon
Vizionary Wealth Management
Willey Farms
Williams Family Automotive
Wilmington Christian School, Inc.
Wilmington University
Your Creation Station



Join the Journey

You
made
Erin's
journey
possible.

Thank You



ERIN AND AVARI
BORN IN FEBRUARY 2024

WAYS TO GIVE

Donate by visiting
adoorofhope.org, use
the enclosed envelope,
or scan the QR code
below



ERIN'S JOURNEY

"A Door of Hope guided me by allowing me to be transparent in my thoughts and feelings; with no pressure, but fully supportive. They provided me with the tools necessary to enable me to make my own decisions. I can truly say that because of A Door of Hope, I have the greatest blessing that I get to call my son, and one of the greatest support systems that always holds our best interest."